

NOTICE!!

These documents have been scanned!

Do not place un-scanned documents beneath this notice!

Do not remove this notice from this file!

GPO Jacket No. 560-102
Print Order 61540
Rise Business Services, LLC
Job=AZ15 5/21/2019



Box Number= AZ15075



Claim Begin-End: AMC452803-AMC452803

1 Initial Receipt



AZ15075-39

AMC452444-AMC452831

United States Department of the Interior
Bureau of Land Management
 DIV OF LANDS, MINRLS & ENERGY
 ONE N CENTRAL AVE
 PHOENIX, AZ 85004 -4427
 Phone: 602-417-9200

Receipt

No: 4355054

Transaction #: 4471999	
Date of Transaction: 01/28/2019	
CUSTOMER:	
SILVER NICKEL MINING CO 5822 W MICHELLE DR GLENDALE, AZ 85308-1244 US	

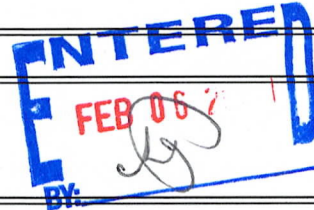

LINE #	QTY	DESCRIPTION	REMARKS	UNIT PRICE	TOTAL
1	1.00	LOCATABLE MINERALS / MINING CLAIMS-NEW, UNADJUD, ONE OR MORE AUTH NOS / NEW MINING CLAIM PROCESSING FEE CASES: AMC452803/\$20.00		- n/a -	20.00
2	1.00	LOCATABLE MINERALS / MINING CLAIMS-NEW, UNADJUD, ONE OR MORE AUTH NOS / NEW MINING CLAIMS LOCATION FEE CASES: AMC452803/\$37.00		- n/a -	37.00
3	1.00	LOCATABLE MINERALS / MINING CLAIMS-NEW, UNADJUD, ONE OR MORE AUTH NOS / NEW MINING CLAIMS MAINTENANCE FEE CASES: AMC452803/\$155.00		- n/a -	155.00
TOTAL:					\$212.00

PAYMENT INFORMATION			
1	AMOUNT:	212.00	POSTMARKED: N/A
	TYPE:	CHECK	RECEIVED: 12/20/2018
	CHECK NO:	1266	
	NAME:	SILVER NICKEL MINING CO 2222 W CLEARVIEW TRL ANTHEM AZ 85086 US	



REMARKS

This receipt was generated by the automated BLM Collections and Billing System and is a paper representation of a portion of the official electronic record contained therein.

NOTICE!!

These documents have been scanned!

Do not place un-scanned documents beneath this notice!

Do not remove this notice from this file!

GPO Jacket No. 560-102
Print Order 61540
Rise Business Services, LLC
Job=AZ15 5/21/2019



Box Number= AZ15075



Claim Begin-End: AMC452803-AMC452803

2 Correspondence



AZ15075-39

AMC452444-AMC452831

**NO
DOCUMENTS
FOUND**

NO DOCUMENTS FOUND
NO DOCUMENTS FOUND

NOTICE!!

These documents have been scanned!

Do not place un-scanned documents beneath this notice!

Do not remove this notice from this file!

GPO Jacket No. 560-102
Print Order 61540
Rise Business Services, LLC
Job=AZ15 5/21/2019



Box Number= AZ15075



Claim Begin-End: AMC452803-AMC452803

3 Transfers



AZ15075-39

AMC452444-AMC452831

**NO
DOCUMENTS
FOUND**

NO DOCUMENTS FOUND
NO DOCUMENTS FOUND

NOTICE!!

These documents have been scanned!

Do not place un-scanned documents beneath this notice!

Do not remove this notice from this file!

GPO Jacket No. 560-102
Print Order 61540
Rise Business Services, LLC
Job=AZ15 5/21/2019



Box Number= AZ15075



Claim Begin-End: AMC452803-AMC452803

4 Annual Filings



AZ15075-39

AMC452444-AMC452831

DEPARTMENT OF THE INTERIOR
BUREAU OF LAND MANAGEMENT
MINING CLAIMS

Run Date/Time: 8/8/2019

MC Maintenance Fees Paid Through the BLM Pay Portal
(by Date Paid)

Page 102 Of 189

CBS Receipt: 4522564

Printed For Lead File # AMC452803

Agency Tracking ID: 1564706945

Assessment Year: 2020

Paid On: 8/2/2019

Number of BLM Serial Nr: 73

Total Amount Paid: \$12,045.00

Claim Name	BLM Serial No	Lead File No	Amount Paid
JUNCTION	AMC386588	AMC386588	\$165.00
UNION	AMC386590	AMC386588	\$165.00
GENERAL NO 149	AMC386592	AMC386592	\$165.00
RARE METALS #2	AMC399138	AMC399138	\$165.00
TWIN PEAKS #1	AMC401583	AMC401577	\$165.00
TWIN PEAKS #2	AMC401584	AMC401577	\$165.00
TWIN PEAKS #3	AMC401585	AMC401577	\$165.00
NORIEGA	AMC401586	AMC401577	\$165.00
BLACK WARRIOR #1	AMC406423	AMC406423	\$165.00
BLACK WARRIOR #4	AMC406426	AMC406423	\$165.00
TWIN PEAKS #7	AMC407554	AMC407551	\$165.00
GROWLER LODGE	AMC413502	AMC413502	\$165.00
TROY RANCH 1	AMC421117	AMC421117	\$165.00
TROY RANCH	AMC421118	AMC421117	\$165.00
TROY 16	AMC422940	AMC422940	\$165.00
TROY 17	AMC422941	AMC422940	\$165.00
TROY 18	AMC422942	AMC422940	\$165.00
TROY 19	AMC422943	AMC422940	\$165.00
TROY 20	AMC422944	AMC422940	\$165.00
TROY 21	AMC422945	AMC422940	\$165.00
TROY 22	AMC422946	AMC422940	\$165.00
TROY 32A	AMC422947	AMC422940	\$165.00
TROY 35	AMC423024	AMC423024	\$165.00
TROY 36	AMC423025	AMC423024	\$165.00

NO WARRANTY IS MADE BY BLM FOR USE OF THE DATA FOR PURPOSES NOT INTENDED BY BLM

**DEPARTMENT OF THE INTERIOR
BUREAU OF LAND MANAGEMENT
MINING CLAIMS**

Run Date/Time: 8/8/2019

**MC Maintenance Fees Paid Through the BLM Pay Portal
(by Date Paid)**

Page 103 Of 189

TROY 37	AMC423026	AMC423024	\$165.00
TROY 38	AMC423027	AMC423024	\$165.00
TROY 39	AMC423028	AMC423024	\$165.00
TROY 40	AMC423029	AMC423024	\$165.00
BLACK WARRIOR EXT	AMC425060	AMC425060	\$165.00
CRITIC NO 1	AMC426096	AMC426096	\$165.00
CRITIC NO 2	AMC426097	AMC426096	\$165.00
COPPER HILLS	AMC426240	AMC426240	\$165.00
SAVOY 1	AMC429544	AMC429544	\$165.00
SAVOY 2	AMC429545	AMC429544	\$165.00
SAVOY 14	AMC429628	AMC429628	\$165.00
SAVOY 15	AMC429629	AMC429628	\$165.00
SAVOY 16	AMC429630	AMC429628	\$165.00
SAVOY 17	AMC429631	AMC429628	\$165.00
SAVOY 18	AMC429632	AMC429628	\$165.00
SILVER BONANZA	AMC433778	AMC433778	\$165.00
SILVER RIDGE	AMC434006	AMC434006	\$165.00
SILVER RIDGE NO 1	AMC434007	AMC434006	\$165.00
SILVER RIDGE NO 2	AMC434008	AMC434006	\$165.00
NORTH TIGER NO 1	AMC438557	AMC438557	\$165.00
STANDARD-BULL RUN	AMC438785	AMC438785	\$165.00
SUE	AMC440267	AMC440267	\$165.00
NORTH COLOSSAL	AMC440420	AMC440420	\$165.00
TUSCUMBIA	AMC440546	AMC440526	\$165.00
COMPENSATION NO 2	AMC441152	AMC441152	\$165.00
BOSTON	AMC441241	AMC441241	\$165.00
CLEVELAND	AMC441242	AMC441241	\$165.00
COMPENSATION #3	AMC441243	AMC441241	\$165.00
COMPENSATION #4	AMC441244	AMC441241	\$165.00
BENTON GEN NO 16	AMC441664	AMC441664	\$165.00
GREY EAGLE EXT SOUTH	AMC448614	AMC448614	\$165.00
PF 18	AMC448714	AMC448714	\$165.00
PF 19	AMC448715	AMC448714	\$165.00
PF 20	AMC448716	AMC448714	\$165.00
PF 21	AMC448717	AMC448714	\$165.00

NO WARRANTY IS MADE BY BLM FOR USE OF THE DATA FOR PURPOSES NOT INTENDED BY BLM

DEPARTMENT OF THE INTERIOR
BUREAU OF LAND MANAGEMENT
MINING CLAIMS

Run Date/Time: 8/8/2019

MC Maintenance Fees Paid Through the BLM Pay Portal
(by Date Paid)

Page 104 Of 189

PF 22	AMC448718	AMC448714	\$165.00
PF 28	AMC448719	AMC448714	\$165.00
PF 29	AMC448720	AMC448714	\$165.00
PF 30	AMC448721	AMC448714	\$165.00
OUTPOST 33	AMC449379	AMC449379	\$165.00
OUTPOST 34	AMC449380	AMC449379	\$165.00
OUTPOST 42	AMC449381	AMC449379	\$165.00
OUTPOST 43	AMC449382	AMC449379	\$165.00
OUTPOST 53	AMC449383	AMC449379	\$165.00
OUTPOST 54	AMC449384	AMC449379	\$165.00
RIDGETOP LODE	AMC450151	AMC450151	\$165.00
RAPID TRANSIT 1853	AMC452803	AMC452803	\$165.00
S B NO 1	AMC454198	AMC454198	\$165.00
S B NO 2	AMC454199	AMC454198	\$165.00

United States Department of the Interior
Bureau of Land Management
 BUSINESS & SUPPORT SVCS DIV
 ONE N CENTRAL AVE SUITE 800
 PHOENIX, AZ 85004 -4427
 Phone: 602-417-9200

Receipt

No: 4522564

Transaction #: 4643232	
Date of Transaction: 08/01/2019	
CUSTOMER:	
	FRANK N. HAWKINS 2222 W. CLEARVIEW TRL ANTHEM, AZ 85086 US

LINE #	QTY	DESCRIPTION	REMARKS	UNIT PRICE	TOTAL
1	1.00	LOCATABLE MINERALS / MINING CLAIMS- NOT NEW-UNADJUD, ONE AUTH NO. ONLY / MINING CLAIM MONEY RECEIVED CASES: AMC399138/\$12045.00		- n/a -	12045.00
TOTAL:					\$12,045.00

PAYMENT INFORMATION			
NOTE: Items will appear on credit card statement as "BLM O Mining Claim".			
1	AMOUNT:	12045.00	POSTMARKED: N/A
	TYPE:	CREDIT CARD	RECEIVED: 08/01/2019
	NAME:	FRANK N. HAWKINS 2222 W. CLEARVIEW TRL ANTHEM AZ 85086 US	
	CARD NO:	XXXXXXXXXXXX2060	AUTH CODE: 001518
	NAME ON CARD:	FRANK N. HAWKINS	
	SIGNATURE:	INTERNET	

REMARKS

This receipt was generated by the automated BLM Collections and Billing System and is a paper representation of a portion of the official electronic record contained therein.

NOTICE!!

These documents have been scanned!

Do not place un-scanned documents beneath this notice!

Do not remove this notice from this file!

GPO Jacket No. 560-102
Print Order 61540
Rise Business Services, LLC
Job=AZ15 5/21/2019



Box Number= AZ15075



Claim Begin-End: AMC452803-AMC452803

5 Miscellaneous



AZ15075-39

AMC452444-AMC452831

**NO
DOCUMENTS
FOUND**

NO DOCUMENTS FOUND
NO DOCUMENTS FOUND

NOTICE!!

These documents have been scanned!

Do not place un-scanned documents beneath this notice!

Do not remove this notice from this file!

GPO Jacket No. 560-102
Print Order 61540
Rise Business Services, LLC
Job=AZ15 5/21/2019



Box Number= AZ15075



Claim Begin-End: AMC452803-AMC452803

6 Location Notices-Amendments and Supporting Documents



AZ15075-39

AMC452444-AMC452831

MINING CLAIM STATUS REPORT

Data Entered: 2/6/2019

MTP Checked By: _____
GEO Checked By: _____

LEAD SERIAL NUMBER: AMC 452803 thru AMC 452803

NUMBER OF CLAIMS & TYPE:

- 1 LODE
- _____ PLACER
- _____ ASSOCIATION PLACER
- _____ MILL SITE
- _____ TUNNEL SITE

CHARGES:

Processing Fee @ \$20 =	\$	<u>20</u>
Location Fee @ \$37 =	\$	<u>37</u>
Maintenance Fee @ \$155 =	\$	<u>155</u>
Add'l Maint Fee for Assoc Placer =	\$	_____
SUBTOTAL	\$	_____
Other Fees	\$	_____
Other Fees	\$	_____
TOTAL	\$	<u>212</u>

TOTAL ACREAGE: _____ Per Claim
(Placer Only)

NUMBER OF LOCATORS: _____

DOCUMENTS RECEIVED VIA: Over-the-Counter [] Mail [] **TIMELY FILED:** Yes [] No []

LEGAL DESCRIPTION: T 10N R 1W SEC 26

T _____ R _____ SEC _____

T _____ R _____ SEC _____

T _____ R _____ SEC _____

T _____ R _____ SEC _____

BLM [] FOREST SERVICE [] _____ SUBJ TO PL 359: Yes [] No []
WILDERNESS AREA [] _____

SPLIT ESTATE: N/A [] SX [] PX [] OTHER [] _____
SRHA [] Was proper Notice filed if located on SHRA Land? Yes [] No []

RECONVEYED MINERALS ON BLM LAND REQUIRE OPENING ORDER FROM 1944 TO 1993:

Open to Entry On _____ N/A []

COMMENTS/STATUS: VOID [] PARTIALLY VOID [] PVT MINERALS [] WITHDRAWN LANDS []
OTHER [] _____

AMC 452803

[] Claimant acknowledges that portions of the following claim(s) site(s) may be void or voidable.

Printed Name of Claimant _____ Signature of Claimant _____

*****FINAL ADJUDICATION*****

DATE _____ INITIALS _____

RECEIVED
BLM AZ STATE OFFICE
PHOENIX, ARIZONA
DEC 20 P 1:42

LOCATION NOTICE FOR LODE MINING CLAIM

MS No. 1853

NOTICE IS HEREBY GIVEN that the Rapid Transit lode mining claim has been re-located by Silver Nickel Mining Co, whose current mailing address is 5822 W. Michelle Drive, Glendale Arizona 85308

The general course of this claim is north to south and it is situated in YAVAPAI County, Arizona. Tiger Mining District - Part of Mineral Survey No 1853

This claim is 950 feet in length and 600 feet in width. This claim runs from the location monument on which this location notice is posted approximately D feet in a N 6'30'E direction to the north center end line and 950 feet in a S 6'30'W direction to the South center end line. This claim is marked by six monuments, one at each corner and one at the center of each end line of the claim.

The location monument on which this notice is posted is situated within Section 26, Township 10 N, Range 1 W, Gila Salt River Base and Meridian, Arizona and this claim encompasses portions of the following quarter section (s), section (s), Township (s) and Range (s) SW 1/4 Sec 26, T 10N, R 1W, Gila Salt River Base and Meridian, Arizona.

The locality of this claim with reference to some natural object or permanent monument and additional information (if any) concerning its locality are as follows: USMN No. 1 is N 36° 37' E 1453.6 ft. from Cor 1 of Rapid Transit MS 1853, Loc monument is ^{300 feet} S 84° 30' from Cor No 1 of Rapid Transit

DATED AND POSTED on the ground this 13 day of December, 2018.

LOCATOR (s)

claim overlaps John Rothornel, agent for Silver Nickel Mining Co onto Hard Trial MS 1980 (owned by locator) and Apache Panther Lot 49 (owned by locator). Net Area Rapid Transit Lode 12.671 Acres. Rapid Transit is surrounded by the Apache Panther on the north and Hard Trial Patented claim on the south.

AMC452803

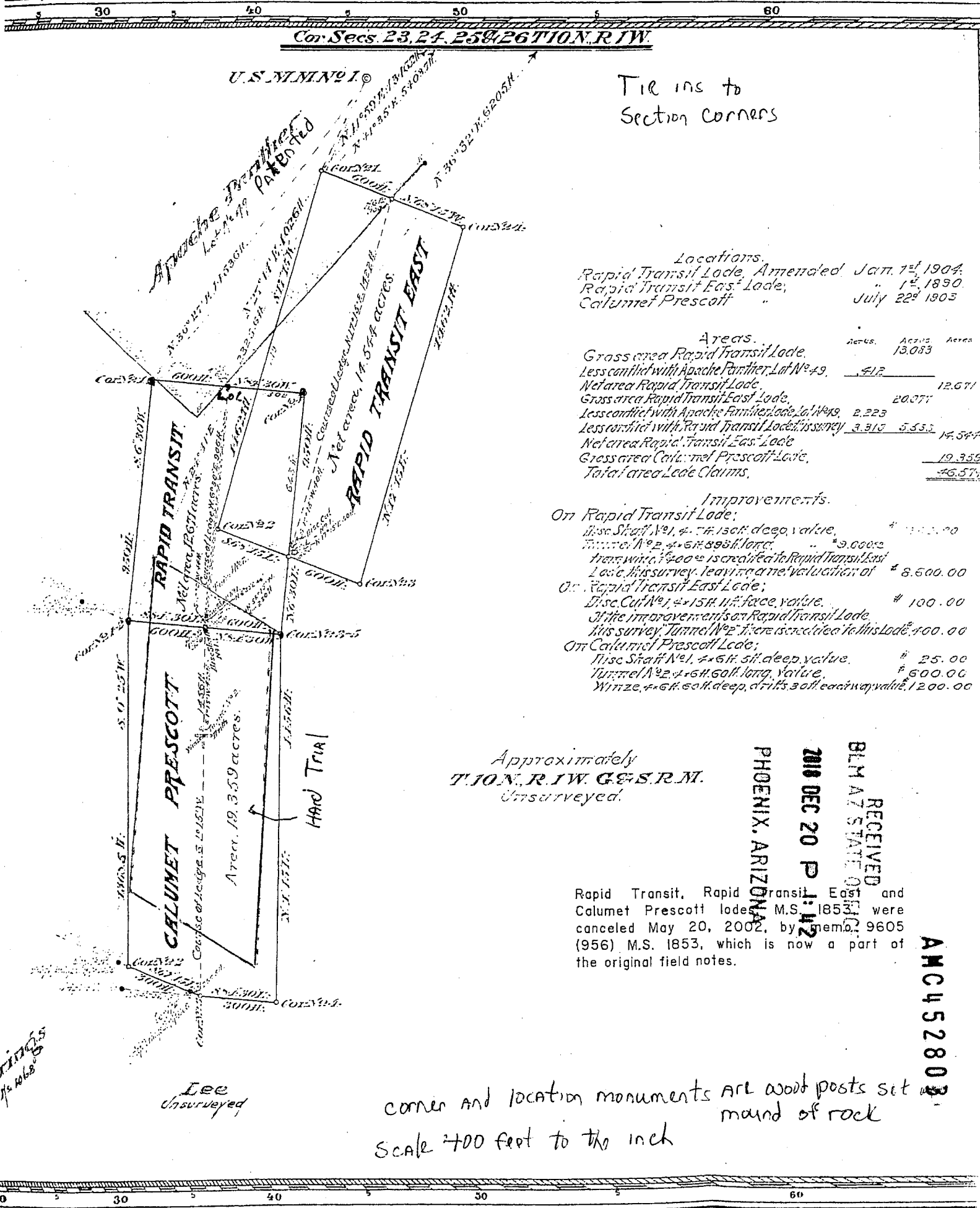

Cor. Secs. 23, 24, 25 & 26 T10N. R1W.

Tie ins to
Section corners

Locations.
Rapid Transit Lode, Amended Jan. 1st 1904.
Rapid Transit East Lode, " 1st 1890.
Calumet Prescott " July 22nd 1903

Areas.

	Acres.	Acres.	Acres.
Gross area Rapid Transit Lode.		13.083	
Less conflict with Apache Frontier, Lat. No. 49.	4.17		
Net area Rapid Transit Lode.			12.671
Gross area Rapid Transit East Lode.		2.0377	
Less conflict with Apache Frontier, Lat. No. 49.	2.223		
Less conflict with Rapid Transit Lode, this survey.	3.919	5.553	
Net area Rapid Transit East Lode.			14.544
Gross area Calumet Prescott Lode.			19.359
Total area Lode Claims.			46.574

Improvements.

On Rapid Transit Lode:
Disc Shaft No. 1, 4" x 150ft. deep, value, \$ 100.00
Tunnel No. 2, 4" x 6ft. 398ft. long, " 9,000.00
Trawl wire, 3" x 000 is credited to Rapid Transit East Lode, this survey, leaving a net valuation of \$ 8,500.00

On Rapid Transit East Lode:
Disc Shaft No. 1, 4" x 15ft. 11" face, value, \$ 100.00

On the improvements on Rapid Transit Lode, this survey, Tunnel No. 2, there is credited to this Lode, 100.00

On Calumet Prescott Lode:
Disc Shaft No. 1, 4" x 6ft. 5ft. deep, value, \$ 25.00
Tunnel No. 2, 4" x 6ft. 60ft. long, value, \$ 600.00
Wire, 4" x 6ft. 60ft. deep, 4' x 15.30ft. each way, value, 1200.00

Approximately
T10N. R1W. G&S.R.M.
Unsurveyed.

RECEIVED
BLM AT STATE OFFICE
2010 DEC 20 P 1:42
PHOENIX, ARIZONA

Rapid Transit, Rapid Transit East and Calumet Prescott lode, M.S. 1853 were canceled May 20, 2002, by memo. 9605 (956) M.S. 1853, which is now a part of the original field notes.

AMC452803

corner and location monuments are wood posts set in mound of rock
Scale 700 feet to the inch

FILED
7/4 10/6/05

Lee
Unsurveyed

Date and Time Run:
4/1/2020 12:22:49 PM

Page 1 of 1

**DEPARTMENT OF THE INTERIOR
BUREAU OF LAND MANAGEMENT
Case Recordation**

Geographic Report with Land

Meridian Township Range Section is equal to **14 0100N 0010W 026**
and Admin State is equal to **AZ**

**NO WARRANTY IS MADE BY BLM
FOR USE OF THE DATA FOR
PURPOSES NOT INTENDED BY BLM**

DEPARTMENT OF THE INTERIOR
BUREAU OF LAND MANAGEMENT
Case Recordation
Geographic Report with Land

Admin State: AZ
Geo State: AZ
Serial Number: AZA 028558

Total Case Acres: 25,517.000

Casetype	Case Disp	Mer	Twp	Rng	Sec	Sur Type	Sur Nr	Suf	Subdivision	Pending Action
232107	AUTHORIZED	14	0100N	0010W	026	ALIQ			E2NE,NESE;	
						FF			PART E2W2NE, NWSE,SESE;	

Admin State: AZ
Geo State: AZ
Serial Number: AZPHX 0086883

Total Case Acres: 3.060

Casetype	Case Disp	Mer	Twp	Rng	Sec	Sur Type	Sur Nr	Suf	Subdivision	Pending Action
289100	CLOSED	14	0100N	0010W	026	FF		1	SW,NESE,NE;	

Admin State: AZ
Geo State: AZ
Serial Number: AZPHX 0086890

Total Case Acres: 2.620

Casetype	Case Disp	Mer	Twp	Rng	Sec	Sur Type	Sur Nr	Suf	Subdivision	Pending Action
289100	AUTHORIZED	14	0100N	0010W	026	MS	1827	1		
							1853	1		
							1980	1		
							2414	1		
							267	1		
							2863	1		
							4068	1		
							853	1		
						PROT		1	SW;	

Admin State: AZ
Geo State: AZ
Serial Number: AZPHX 0086984

Total Case Acres: 29.280

Casetype	Case Disp	Mer	Twp	Rng	Sec	Sur Type	Sur Nr	Suf	Subdivision	Pending Action
289100	CLOSED	14	0100N	0010W	026	PROT		1	E2NW,SWSWSWNE, NENENESW;	
								2	SW;	

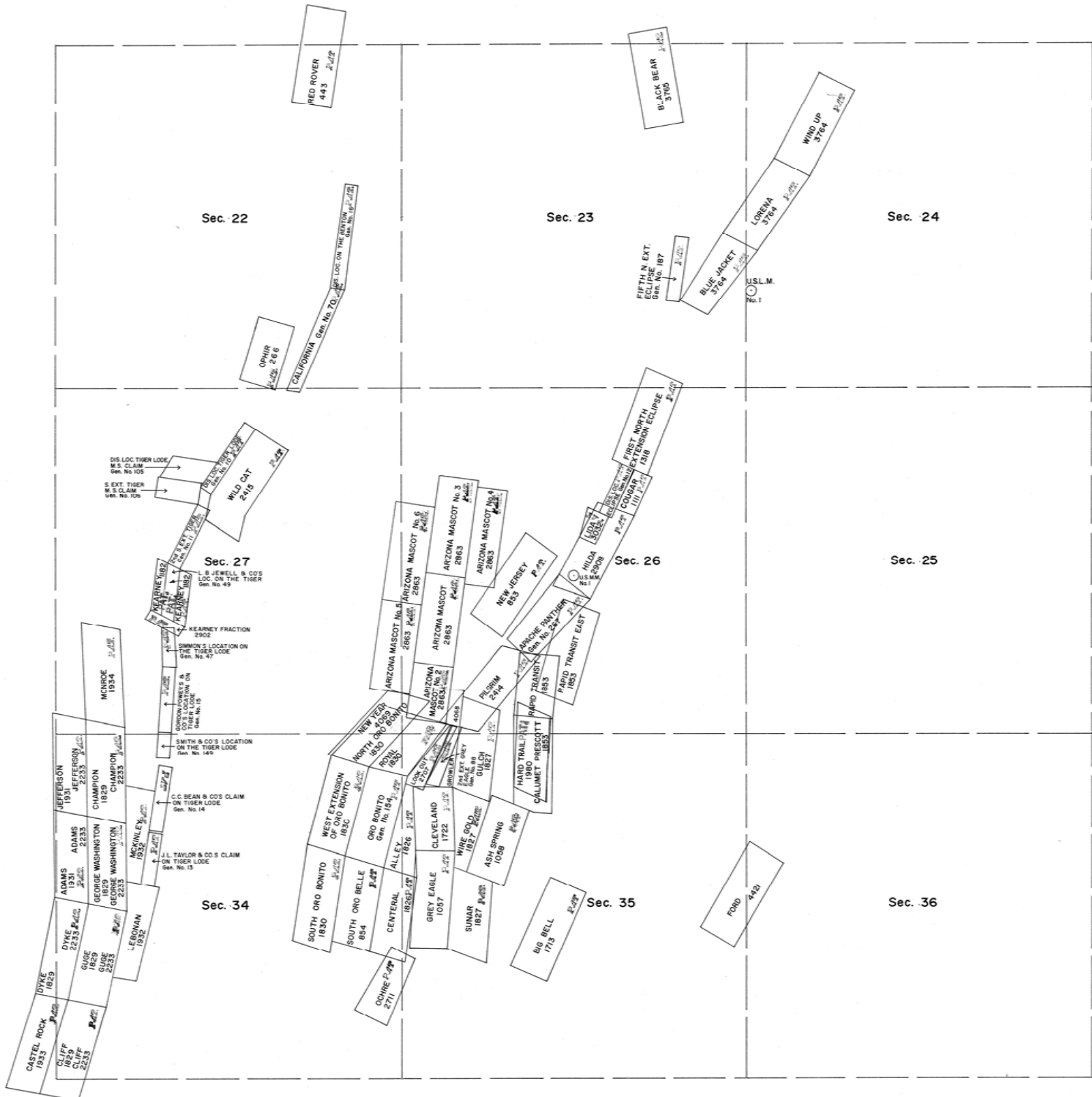

Sec. 22

Sec. 23

Sec. 24

Sec. 27

Sec. 26

Sec. 25

Sec. 34

Sec. 35

Sec. 36

RED ROVER
443
P. 427

OPHIS
266
P. 427

CALIFORNIA
Gen. No. 70
LOC. ON THE TIGER
Gen. No. 107

BLACK BEAR
3700
P. 427

WIND UP
3764
P. 427

BLUE JACKET
3764
P. 427

FIFTH N. EXT.
ECLIPSE
Gen. No. 187
P. 427

DIS. LOC. TIGER LODE
M.S. CLAIM
Gen. No. 105

S. EXT. TIGER
M.S. CLAIM
Gen. No. 108

WILD CAT
2515
P. 427

NEARBY
1832
P. 427

KEARNEY FRACTION
2902
GEN. NO. 47
SMITH'S LOCATION ON
THE TIGER LODE
Gen. No. 47

L.B. JEWELL & CO'S
LOC. ON THE TIGER
Gen. No. 49

SMITH & CO'S LOCATION
ON THE TIGER LODE
Gen. No. 143

SMITH & CO'S LOCATION
ON THE TIGER LODE
Gen. No. 143

SMITH & CO'S LOCATION
ON THE TIGER LODE
Gen. No. 143

SMITH & CO'S LOCATION
ON THE TIGER LODE
Gen. No. 143

SMITH & CO'S LOCATION
ON THE TIGER LODE
Gen. No. 143

SMITH & CO'S LOCATION
ON THE TIGER LODE
Gen. No. 143

SMITH & CO'S LOCATION
ON THE TIGER LODE
Gen. No. 143

SMITH & CO'S LOCATION
ON THE TIGER LODE
Gen. No. 143

SMITH & CO'S LOCATION
ON THE TIGER LODE
Gen. No. 143

SMITH & CO'S LOCATION
ON THE TIGER LODE
Gen. No. 143

SMITH & CO'S LOCATION
ON THE TIGER LODE
Gen. No. 143

SMITH & CO'S LOCATION
ON THE TIGER LODE
Gen. No. 143

MONROE
1934
P. 427

JEFFERSON
1931
P. 427

ADAMS
1931
P. 427

ADAMS
1931
P. 427

DYKE
1829
P. 427

CLIFF
1829
P. 427

CHAMPION
1829
P. 427

CHAMPION
1829
P. 427

LEONMAN
1932
P. 427

LEONMAN
1932
P. 427

LEONMAN
1932
P. 427

SOUTH ORO BONITO
1830
P. 427

SOUTH ORO BELLE
884
P. 427

OHRE
2711
P. 427

WEST EXTENSION
OF ORO BONITO
1830
P. 427

ORO BONITO
Gen. No. 151
P. 427

CENTRAL
1826
P. 427

GREY EAGLE
1057
P. 427

SUNAR
1827
P. 427

CLEVELAND
1722
P. 427

WIRE COIL
1827
P. 427

ASH SPRING
1058
P. 427

NEW YORK
1830
P. 427

NORTH ORO BONITO
1830
P. 427

ARIZONA MASCOT
No. 2
2863
P. 427

ARIZONA MASCOT
No. 3
2863
P. 427

ARIZONA MASCOT
No. 4
2863
P. 427

ARIZONA MASCOT
No. 5
2863
P. 427

ARIZONA MASCOT
No. 6
2863
P. 427

NEW JERSEY
853
P. 427

FLORIDA
2474
P. 427

HARD TRAIL
1830
P. 427

CALUMET-PRESCOTT
1833
P. 427

APACHE RANCHAR
Gen. No. 247
P. 427

APACHE RANCHAR
Gen. No. 247
P. 427

PARTIC. TRANSIT EAST
1833
P. 427

APACHE RANCHAR
Gen. No. 247
P. 427

APACHE RANCHAR
Gen. No. 247
P. 427

APACHE RANCHAR
Gen. No. 247
P. 427

UDY
1833
P. 427

MILDA
1830
P. 427

COUGAR
1077
P. 427

FIRST NORTH
PENNSON ECLIPSE
1318
P. 427

FIRST NORTH
PENNSON ECLIPSE
1318
P. 427

FORD
4420
P. 427

U.S.L.M.
P. 1

SILVER NICKEL MINING CO
2222 W Clearview Trail
Anthem, AZ 855086

PHOENIX, AZ 850

17 DEC 2018 PM 5:1

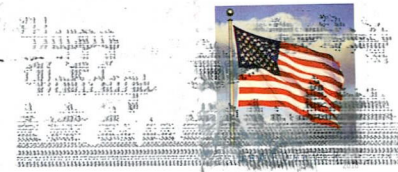

Bureau of Land Mgmt.
One N. Central Ave. Ste 800
Phoenix, AZ 85004-4427

1
3
F

PHOENIX, ARIZONA

2018 DEC 20 P 1:42

RECEIVED
BLM AZ STATE OFFICE

85004-442700

